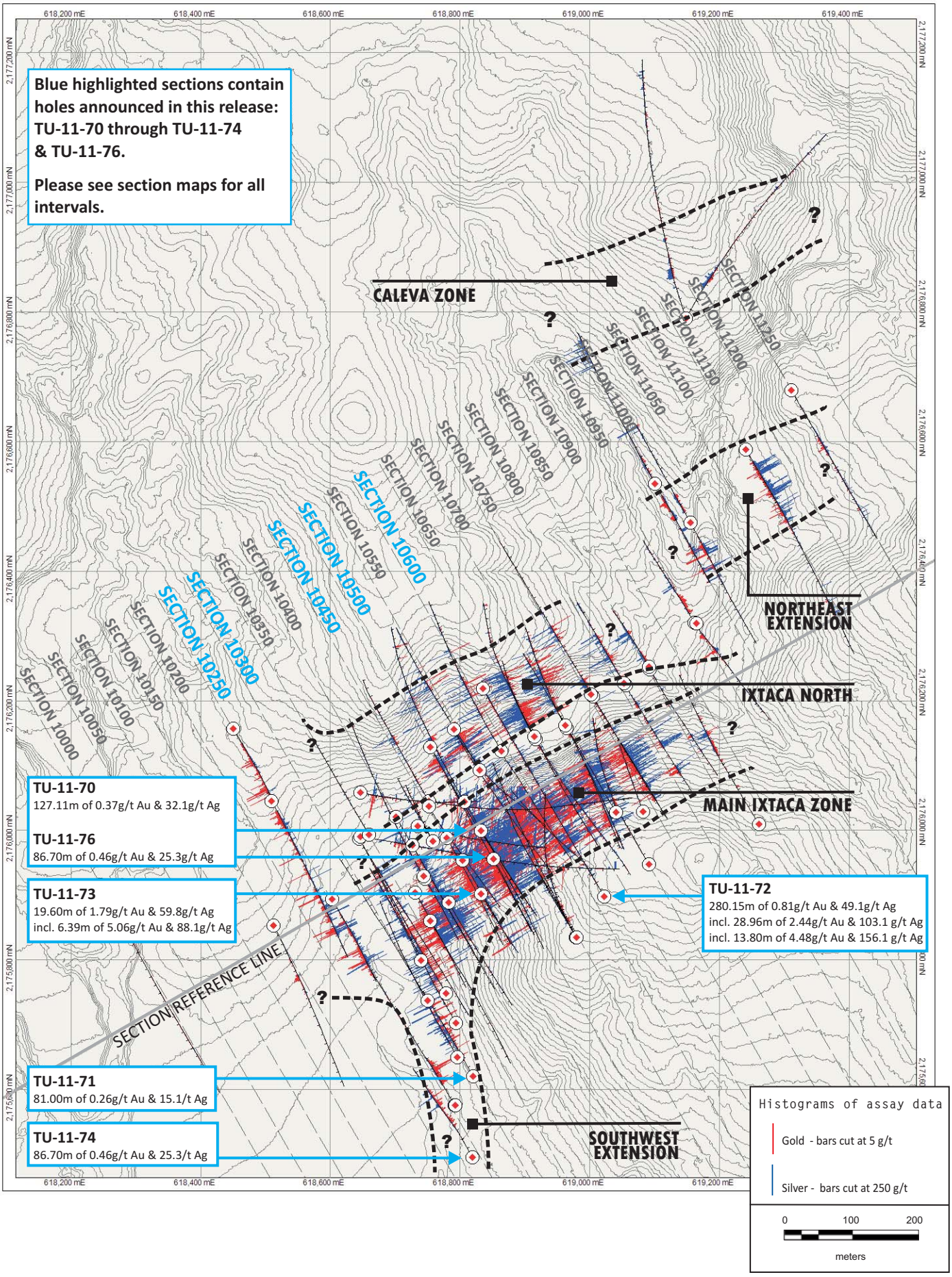
Blue highlighted sections contain holes announced in this release: TU-11-70 through TU-11-74 & TU-11-76.
Please see section maps for all intervals.
CALEVA ZONE
NORTHEAST EXTENSION
IXTACA NORTH
MAIN IXTACA ZONE
SOUTHWEST EXTENSION
SECTION REFERENCE LINE
SECTION 10000
SECTION 10050
SECTION 10100
SECTION 10150
SECTION 10200
SECTION 10250
SECTION 10300
SECTION 10350
SECTION 10400
SECTION 10450
SECTION 10500
SECTION 10550
SECTION 10600
SECTION 10650
SECTION 10700
SECTION 10750
SECTION 10800
SECTION 10850
SECTION 10900
SECTION 10950
SECTION 11000
SECTION 11050
SECTION 11100
SECTION 11150
SECTION 11200
SECTION 11250
TU-11-70
127.11m of 0.37g/t Au & 32.1g/t Ag
TU-11-76
86.70m of 0.46g/t Au & 25.3g/t Ag
TU-11-73
19.60m of 1.79g/t Au & 59.8g/t Ag
incl. 6.39m of 5.06g/t Au & 88.1g/t Ag
TU-11-72
280.15m of 0.81g/t Au & 49.1g/t Ag
incl. 28.96m of 2.44g/t Au & 103.1 g/t Ag
incl. 13.80m of 4.48g/t Au & 156.1 g/t Ag
TU-11-71
81.00m of 0.26g/t Au & 15.1/t Ag
TU-11-74
86.70m of 0.46g/t Au & 25.3/t Ag
Histograms of assay data
Gold - bars cut at 5 g/t
Silver - bars cut at 250 g/t
0
100
200
meters